

The Queens at Selborne

This drawing is copyright and is not to be reproduced. The contractor will be held responsible for the accuracy of works involving the setting out and checking of all dimensions on the drawing and on site. Dimensions must not be scaled from this drawing.

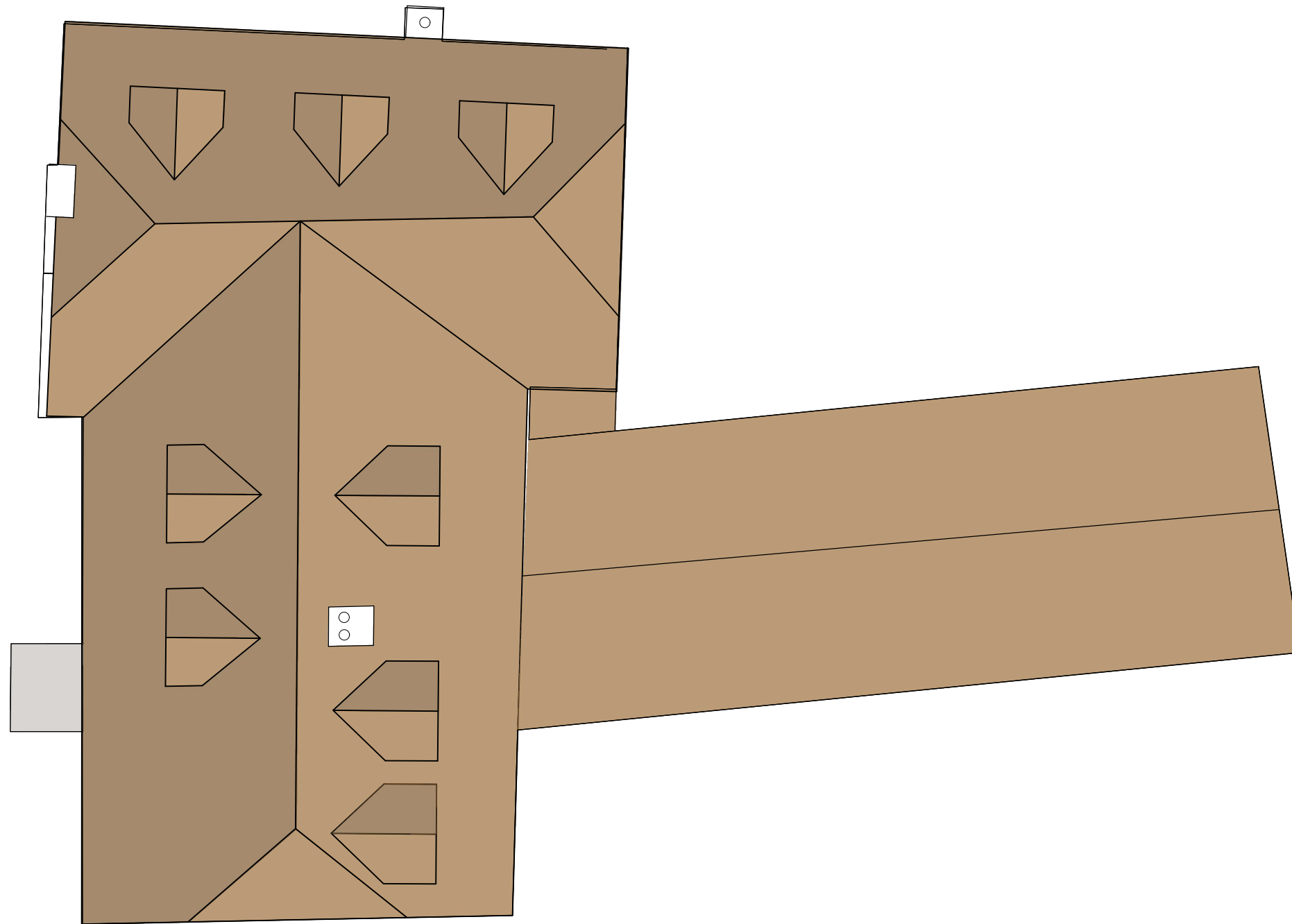

Proposed Queens building Roof plan @ 1:100

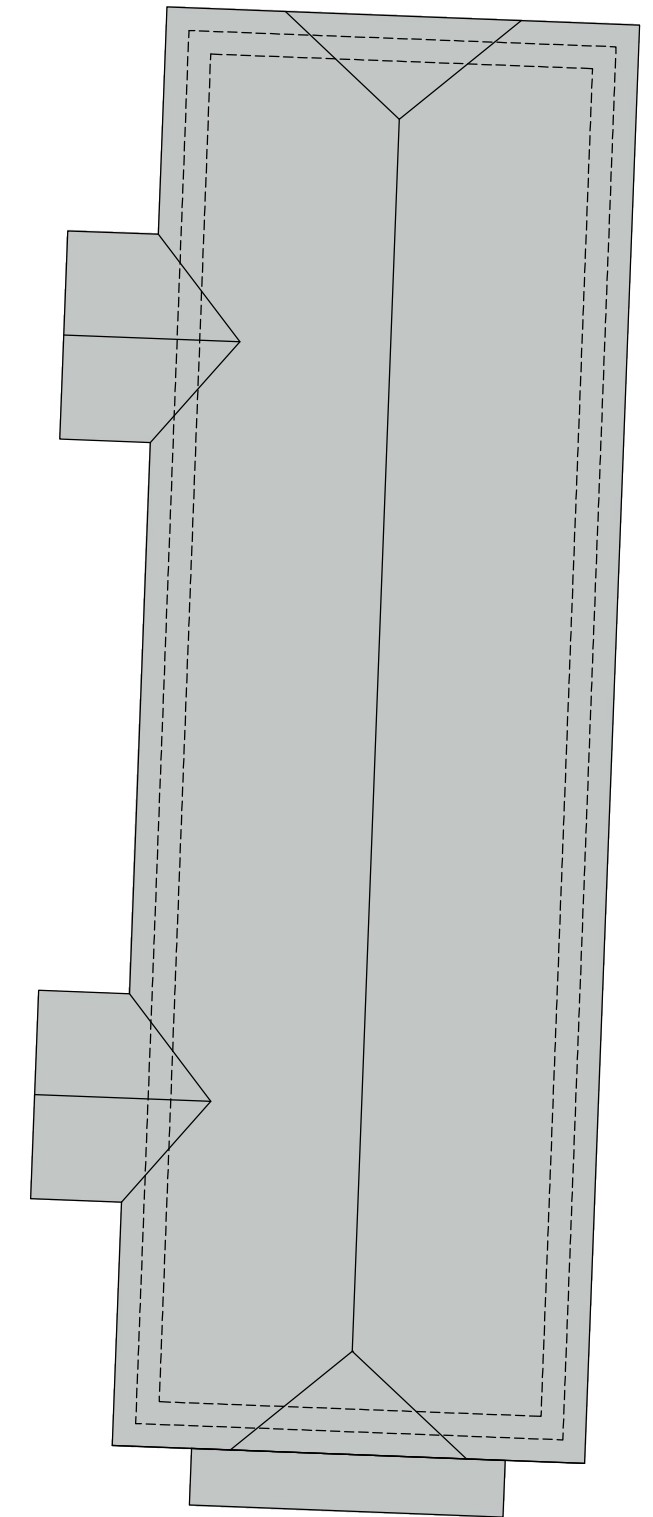

Proposed new hotel suites Roof plan @ 1:100

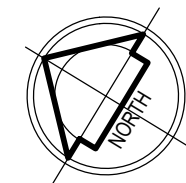

planning application

Rev e - 27/04/2021 -Bike storage 'lean to' added to rear of existing single storey block. Existing hedge removed. Length of block reduced. Half hip added to roof design.

rev b_14-12-2020_extension to side removed

rev a- flat roof replaced with dormer, transom added to windows

REVISIONS:

barclay+phillips
architects

a: The Studio, 5 Oakridge Office Park,
Southampton Road, Salisbury SP5 3HT

e: enquiries@barclay-phillips.co.uk

t: +44 (0) 1722 711177

www.barclay-phillips.co.uk

PROJECT:

Proposed Re-development at The Queens at Selborne, High Street,
Selborne, Hampshire, GU34 3JJ

CLIENT:

Derek Warwick Developments Ltd.

DRAWING TITLE:

Proposed Roof Plan



SCALE:

1:100 @ A3

DATE:

May 2020

DRAWING No.

P18-014

02-03-013c

DRAWN BY:

NB

CHECKED BY:

NP