

# The Queens at Selborne

This drawing is copyright and is not to be reproduced. The contractor will be held responsible for the accuracy of works involving the setting out and checking of all dimensions on the drawing and on site. Dimensions must not be scaled from this drawing.

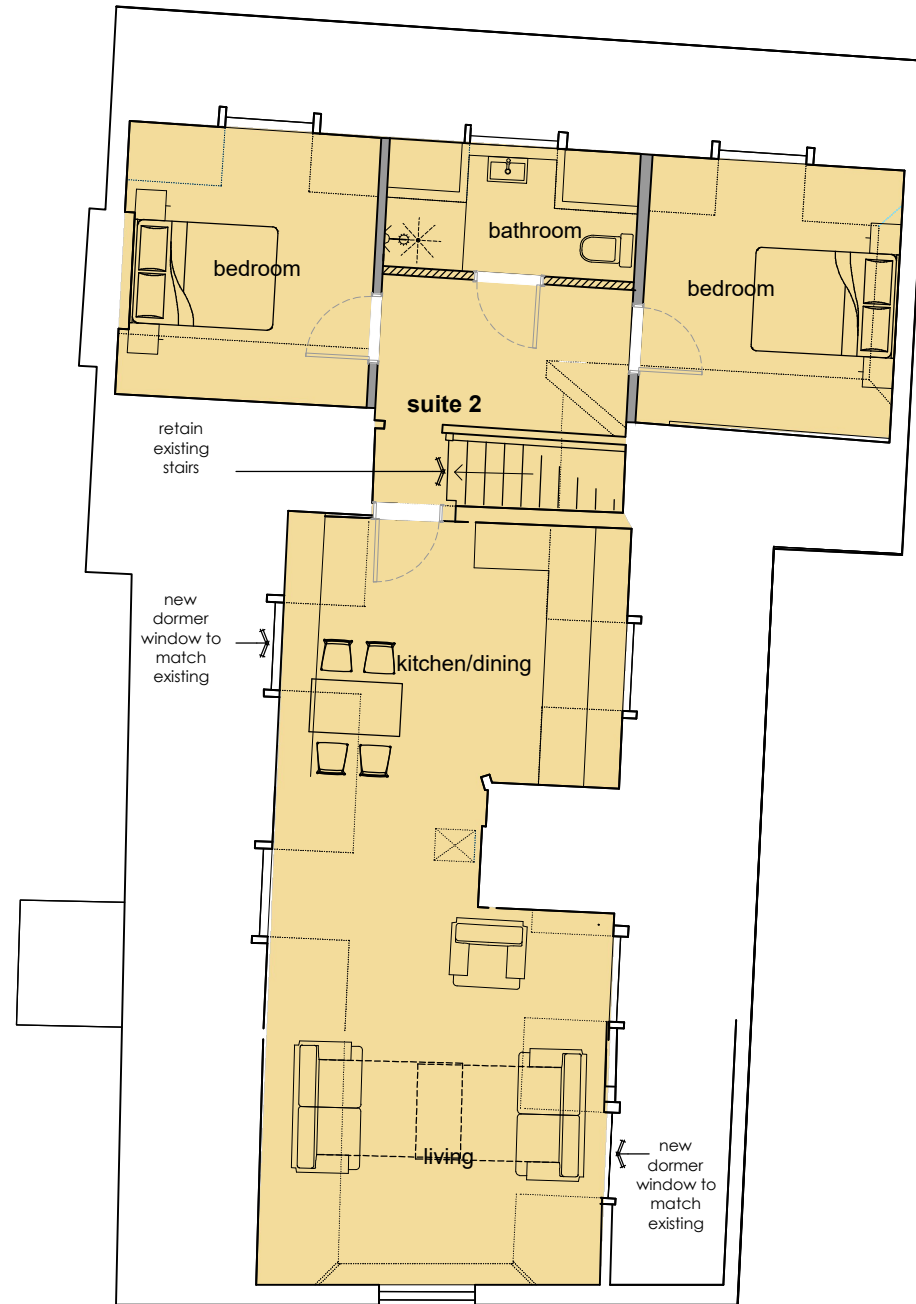

Proposed Queens building Second floor plan @ 1:100

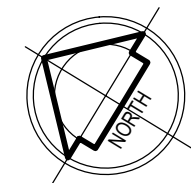

## planning application

rev b 14-12-2020\_top floor revised access route, extension to side removed  
 rev a- flat roof replaced with dormer, transom added to windows

REVISIONS:

**barclay+phillips**  
 architects

o The Studio, 5 Oakridge Office Park,  
 Southampton Road, Salisbury SP5 3HT  
 e: enquiries@barclay-phillips.co.uk  
 t: +44 (0) 1722 711177

[www.barclay-phillips.co.uk](http://www.barclay-phillips.co.uk)

PROJECT:  
 Proposed Re-development at The Queens at Selborne, High Street,  
 Selborne, Hampshire, GU34 3JJ

CLIENT:  
 Derek Warwick Developments Ltd.

DRAWING TITLE:  
 Proposed Second Floor Plan



SCALE:  
 1:100 @ A3

DATE:  
 May 2020

DRAWING No.  
**P18-104**  
 02-03-012b

DRAWN BY:  
 NB

CHECKED BY:  
 NP