

The Queens at Selborne

This drawing is copyright and is not to be reproduced. The contractor will be held responsible for the accuracy of works involving the setting out and checking of all dimensions on the drawing and on site. Dimensions must not be scaled from this drawing.

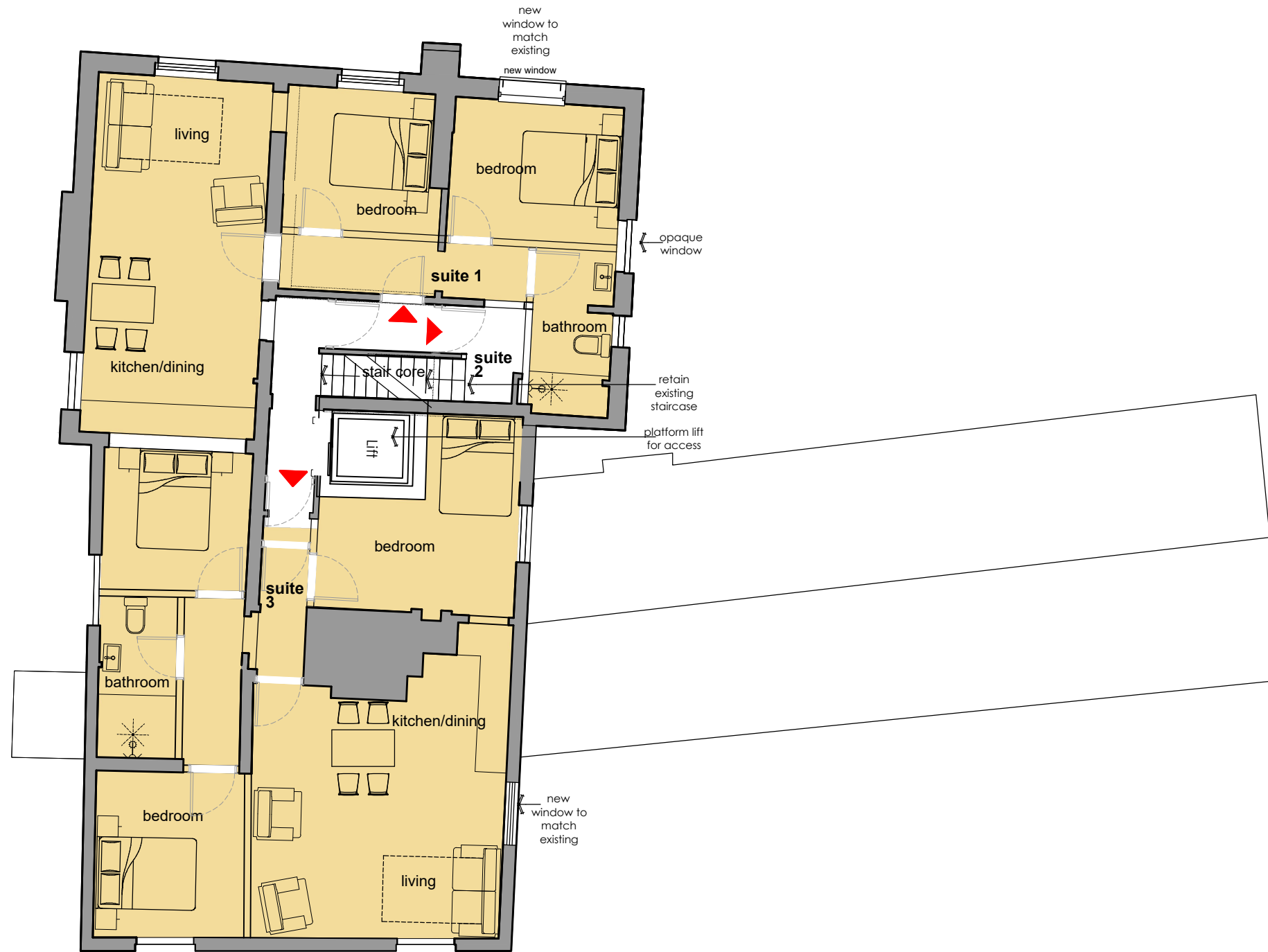

Proposed Queens building Second floor plan @ 1:100

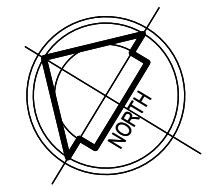

planning application

rev a 14-12-2020_top floor revised access route, extension to side removed

REVISIONS:

barclay+phillips
architects

a: The Studio, 5 Oakridge Office Park,
Southampton Road, Salisbury SP5 3HT

e: enquiries@barclay-phillips.co.uk

t: +44 (0) 1722 711177

www.barclay-phillips.co.uk

PROJECT:
Proposed Re-development at The Queens at Selborne, High Street,
Selborne, Hampshire, GU34 3JJ

CLIENT:
Derek Warwick Developments Ltd.

DRAWING TITLE:
Proposed First Floor Plan

1:100

SCALE:
1:100 @ A3

DATE:
May 2020

DRAWING No.
P18-014
02-03-011a

DRAWN BY:
NB

CHECKED BY:
NP