

# The Queens at Selborne

This drawing is copyright and is not to be reproduced. The contractor will be held responsible for the accuracy of works involving the setting out and checking of all dimensions on the drawing and on site. Dimensions must not be scaled from this drawing.

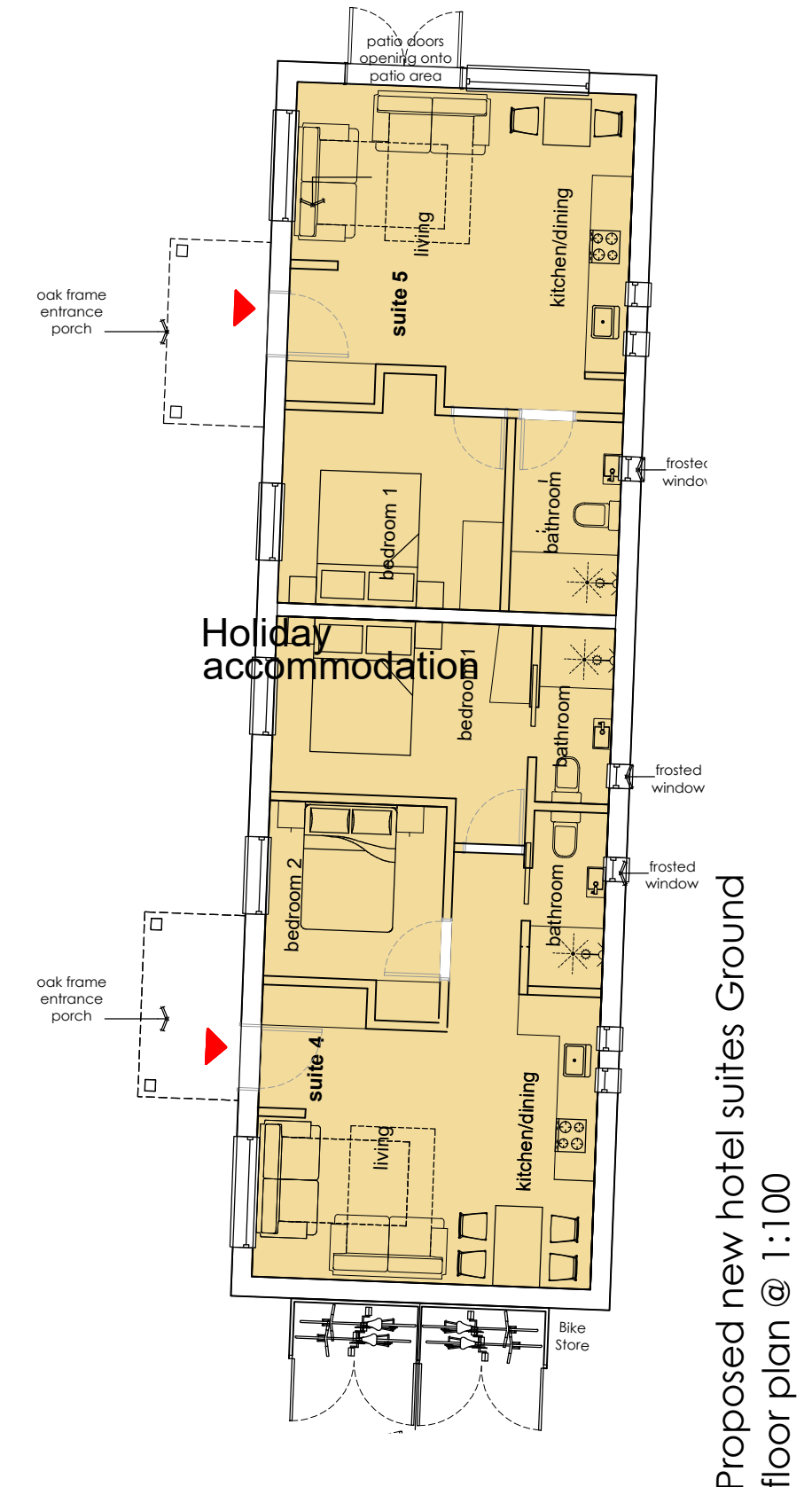

Proposed Queens building Ground floor plan @ 1:100



Proposed new hotel suites Ground floor plan @ 1:100

Rev c - 27/04/2021 - Suite 5 reduced to 1 bed following input from SDNP planning team, bike store added to end of new block and rear of existing single storey block  
 rev b\_14-12-2020\_top floor revised access route, extension to side removed  
 rev A\_15/10/2020\_Ground floor spaces labelled

## planning application

**barclay+phillips**  
 architects  
 a: The Studio, 5 Oakridge Office Park,  
 Southampton Road, Salisbury SP5 3HT  
 e: enquiries@barclay-phillips.co.uk  
 t: +44 (0) 1722 711177  
[www.barclay-phillips.co.uk](http://www.barclay-phillips.co.uk)

PROJECT:  
 Proposed Re-development at The Queens at Selborne, High Street,  
 Selborne, Hampshire, GU34 3JJ  
 CLIENT:  
 Derek Warwick Developments Ltd.

DRAWING TITLE:  
 Proposed Ground Floor Plan



SCALE:  
 1:100 @ A3  
 DATE:  
 May 2020  
 DRAWING No.  
**P18-014**  
**02-03-010c**  
 DRAWN BY:  
 NB  
 CHECKED BY:  
 NP