

# The Queens at Selborne

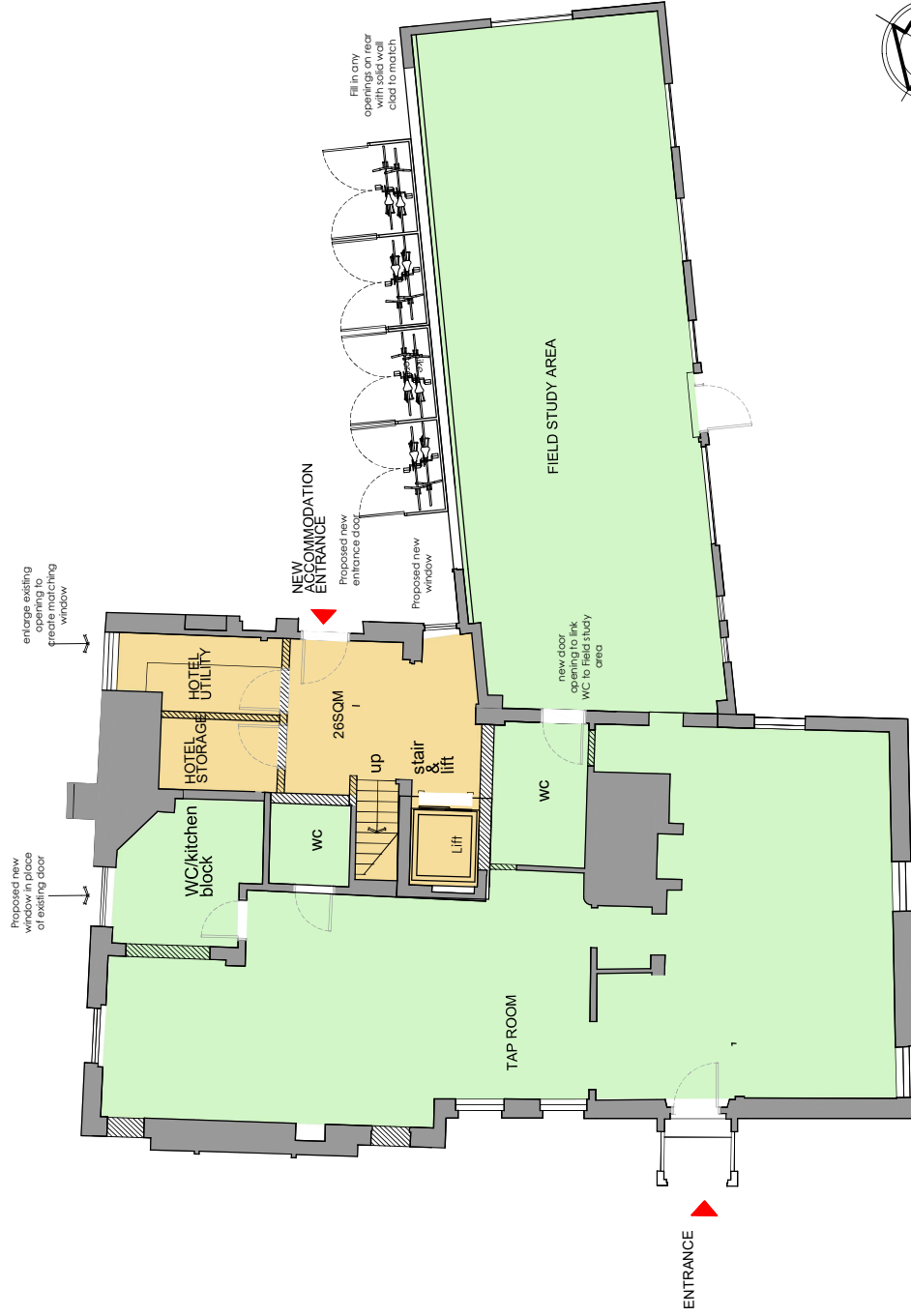

Proposed Queens building Ground floor plan @ 1:100

**barclay+phillips**  
architects

c: The Studio, 5 Oakridge Office Park,  
Southampton Road, Salisbury SP5 3RT  
t: 01753 634444  
e: enquiries@barclay-phillips.co.uk  
www.barclay-phillips.co.uk

PROJECT: Proposed Re-development at The Queens at Selborne, High Street,  
Selborne, Hampshire, GU34 3JJ  
CLIENT: Derek Warwick Developments Ltd.

DRAWING TITLE: Proposed Ground Floor Plan



## planning application

SCALE: 1:100 @ A3  
DATE: May 2020  
DRAWN BY: NB  
CHECKED BY: NP

DRAWING No.  
**P18-014**  
**02-03-010c**

This drawing is copyright and is not to be reproduced. The contractor will be held responsible for the accuracy of works involving the setting out and checking of all dimensions on the drawing and on site. Dimensions must not be scaled from this drawing.

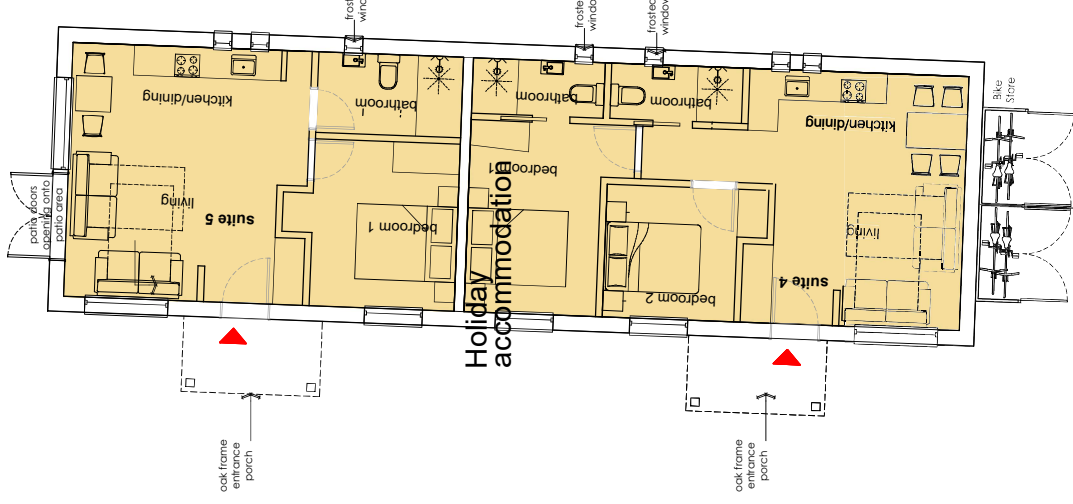

Proposed new hotel suites Ground floor plan @ 1:100

Rev c - 27/04/2021 - Suite 5 reduced to 1 bed following input from 3DNH planning team, bike store added to end of new block and rear of existing single storey block  
rev b\_14-12-2020, top floor revised access route, extension to slide removed  
rev A\_15/10/2020, Ground floor spaces labelled