

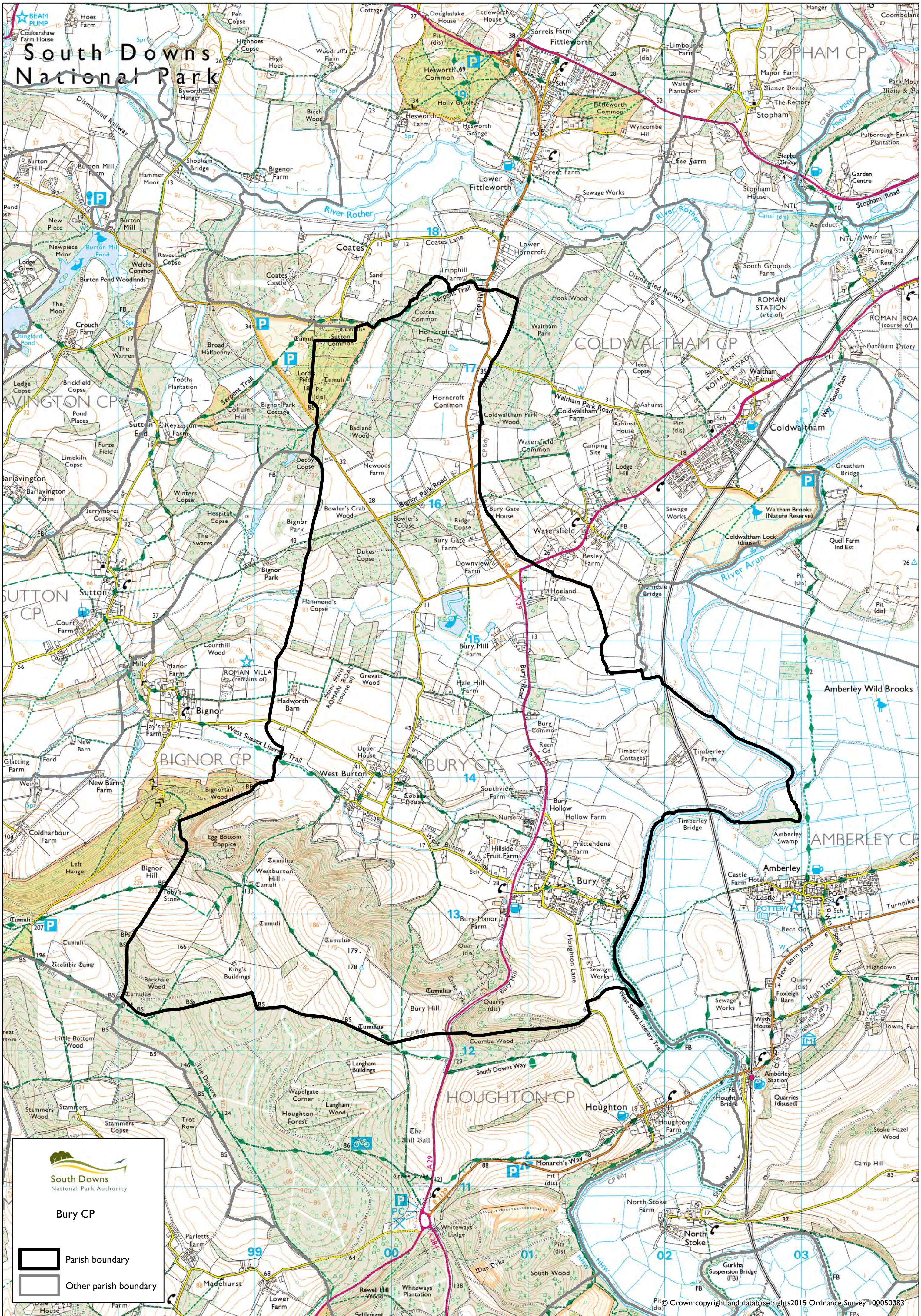









# Constraint Mapping

Bury Neighbourhood Plan Steering Group  
March 2017

# South Downs National Park



-  Neighbourhood Area
-  Parish boundary
-  SDNPA boundary
-  Byway open to all traffic
-  Bridleway
-  Footpath
-  Restricted byway
-  Long distance route
- Open Access Land
  -  Registered Commons
  -  Open Country

Scale @ A3 21,600

© Crown copyright and database rights  
2014 Ordnance Survey 100050083

### Bury CP Neighbourhood Plan

Landscape Context  
Public Rights of Way  
and Open Access Land

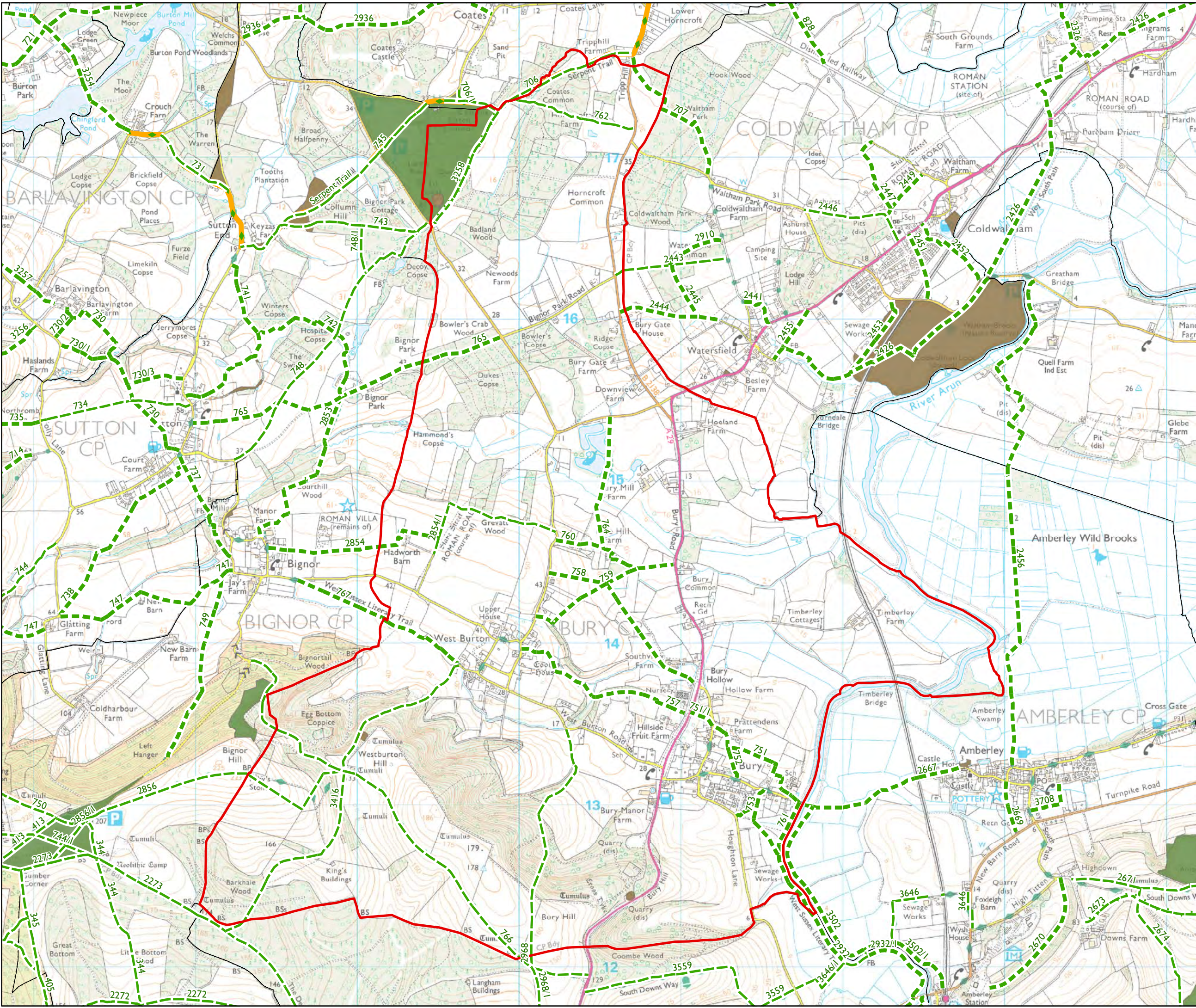

- Neighbourhood Area
- Parish boundary
- SDNPA boundary
- Listed building
- Scheduled Monument
- Conservation Area
- Settlement boundary

Scale @ A3 21,500

Source: English Heritage  
© Crown copyright and database rights  
2014 Ordnance Survey 100050083

## Bury CP Neighbourhood Plan

Landscape Context  
Historic Environment

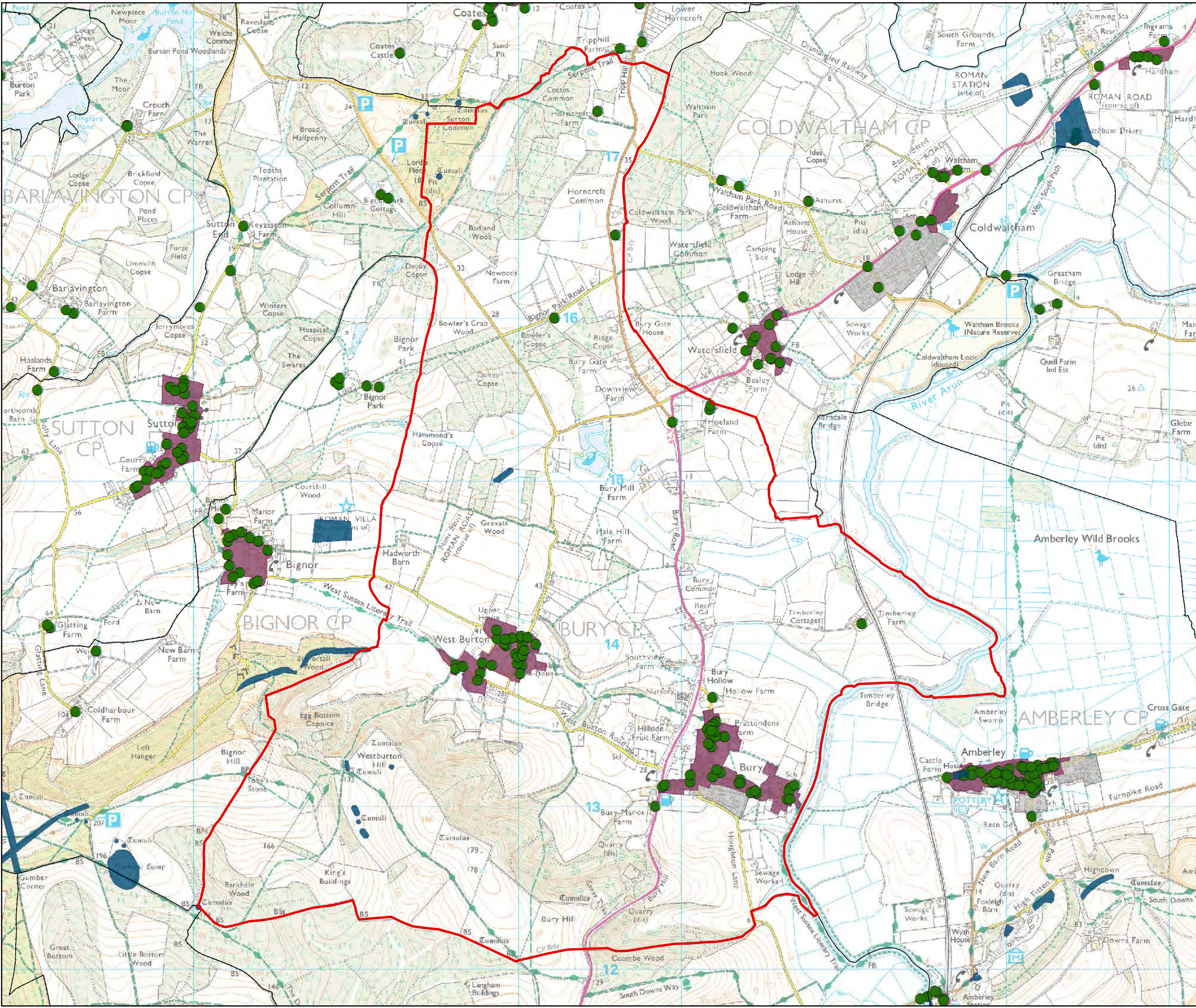

 Neighbourhood

 Parish

 SDNPA

BAP Priority

 Coastal & Floodplain Grazing  
Marsh

 Deciduous

 Lowland Calcareous Grassland

 Lowland Dry Acid

 Lowland

 Lowland Heathland

 Lowland





Scale @ A3 21,500

Source: Sussex Biodiversity Records Centre  
© Crown copyright and database rights  
2014 Ordnance Survey 100050083

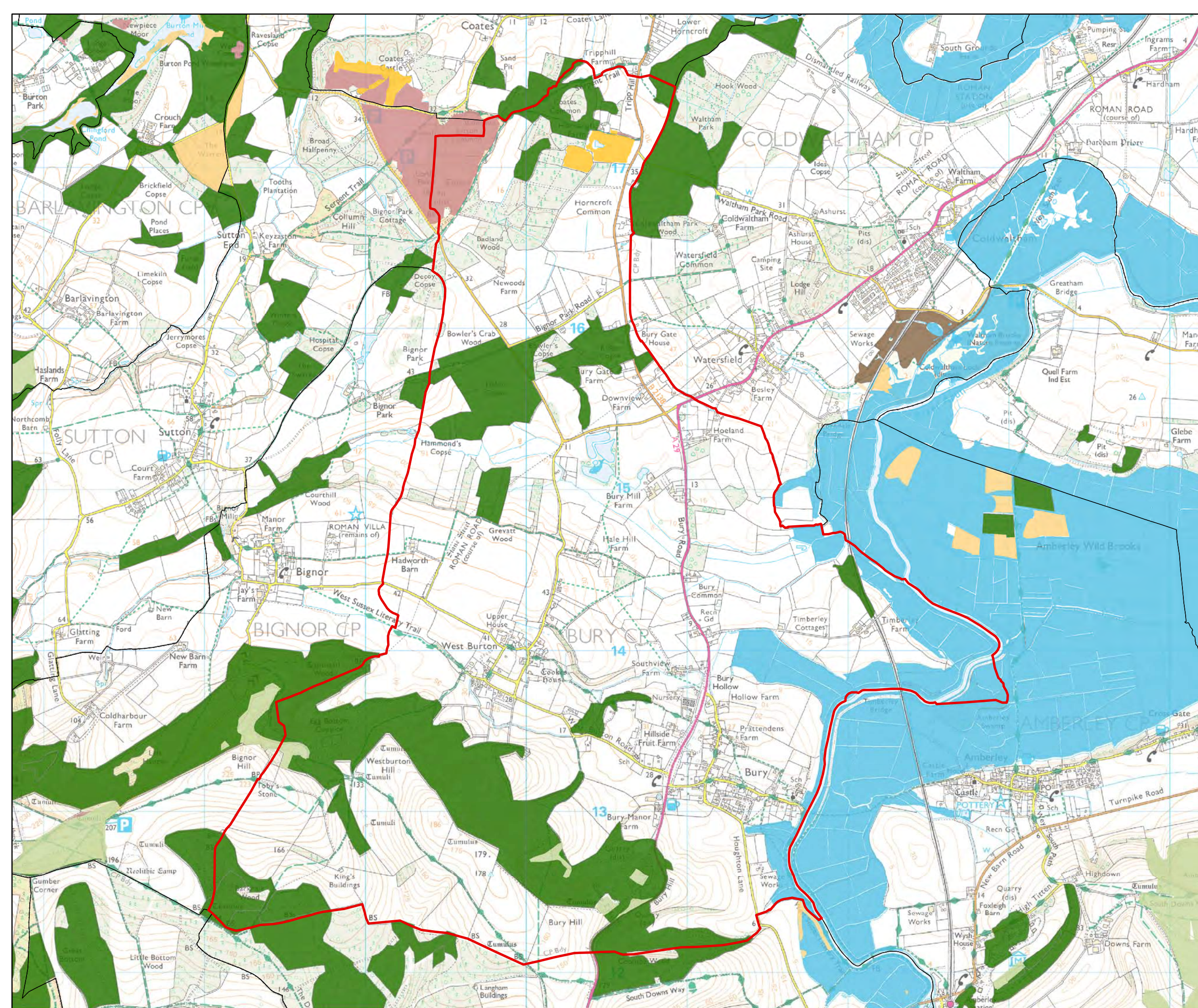
Bury CP  
Neighbourhood Plan

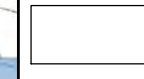
Landscape Context  
Biodiversity Action Plan  
Priority Habitats



-  Neighbourhood Area
-  Parish boundary
-  Floodzone 3
-  Contour
-  Settlement boundary
-  SDNPA boundary









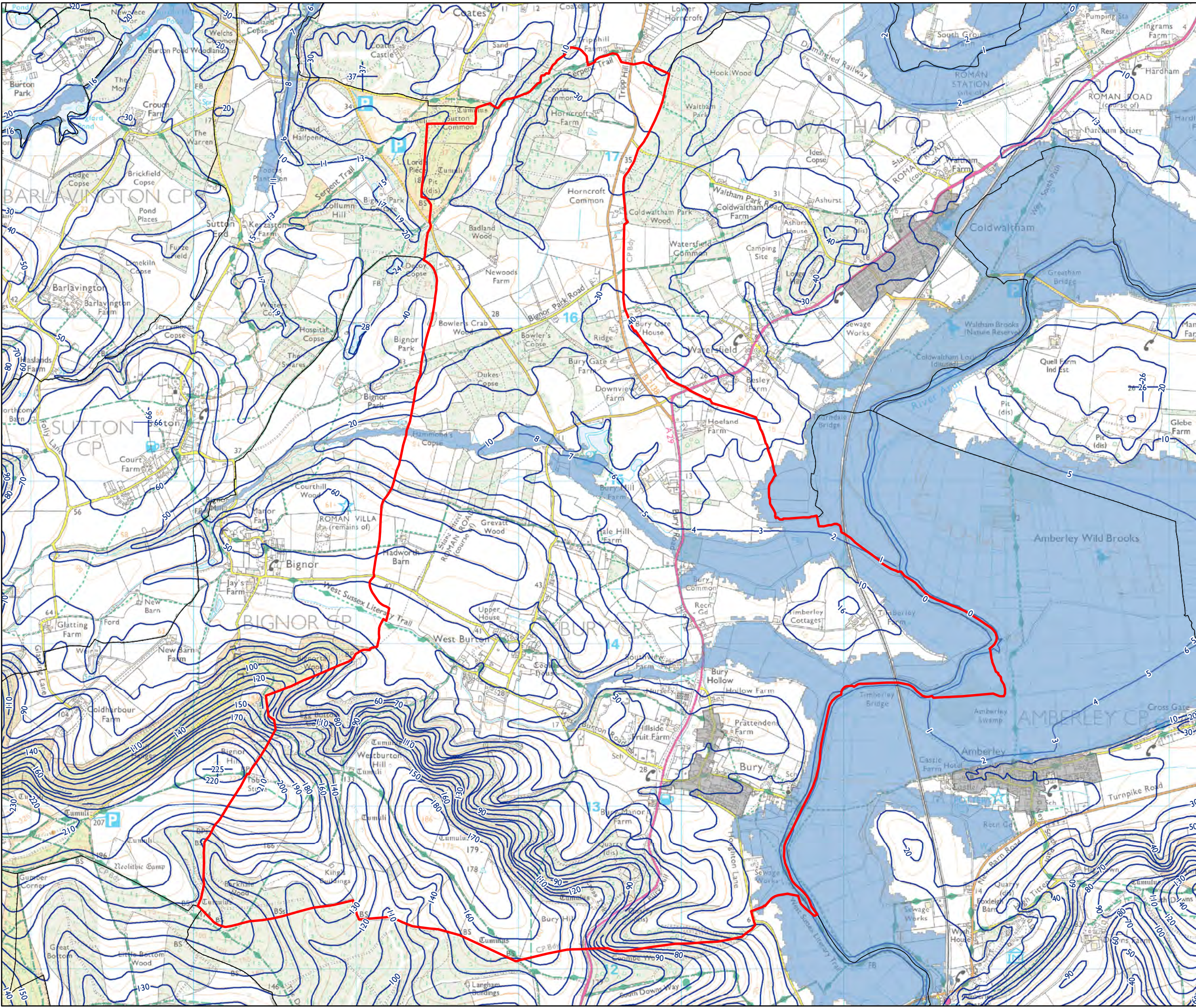

Scale @ A3 21,500

Source: Environment Agency  
© Crown copyright and database rights  
2014 Ordnance Survey 100050083

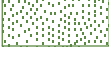
**Bury CP  
Neighbourhood Plan**

Landscape Context  
Topography, Flood Zone  
and River Corridor



-  Neighbourhood Area
-  Parish boundary
-  SSSI
-  Site of Importance for Nature Conservation
-  Ancient Woodland
-  Local Nature Reserves
-  Local Wildlife Sites
-  Special Area of Conservation
-  Special Protection Area
-  Settlement boundary
-  SDNPA boundary

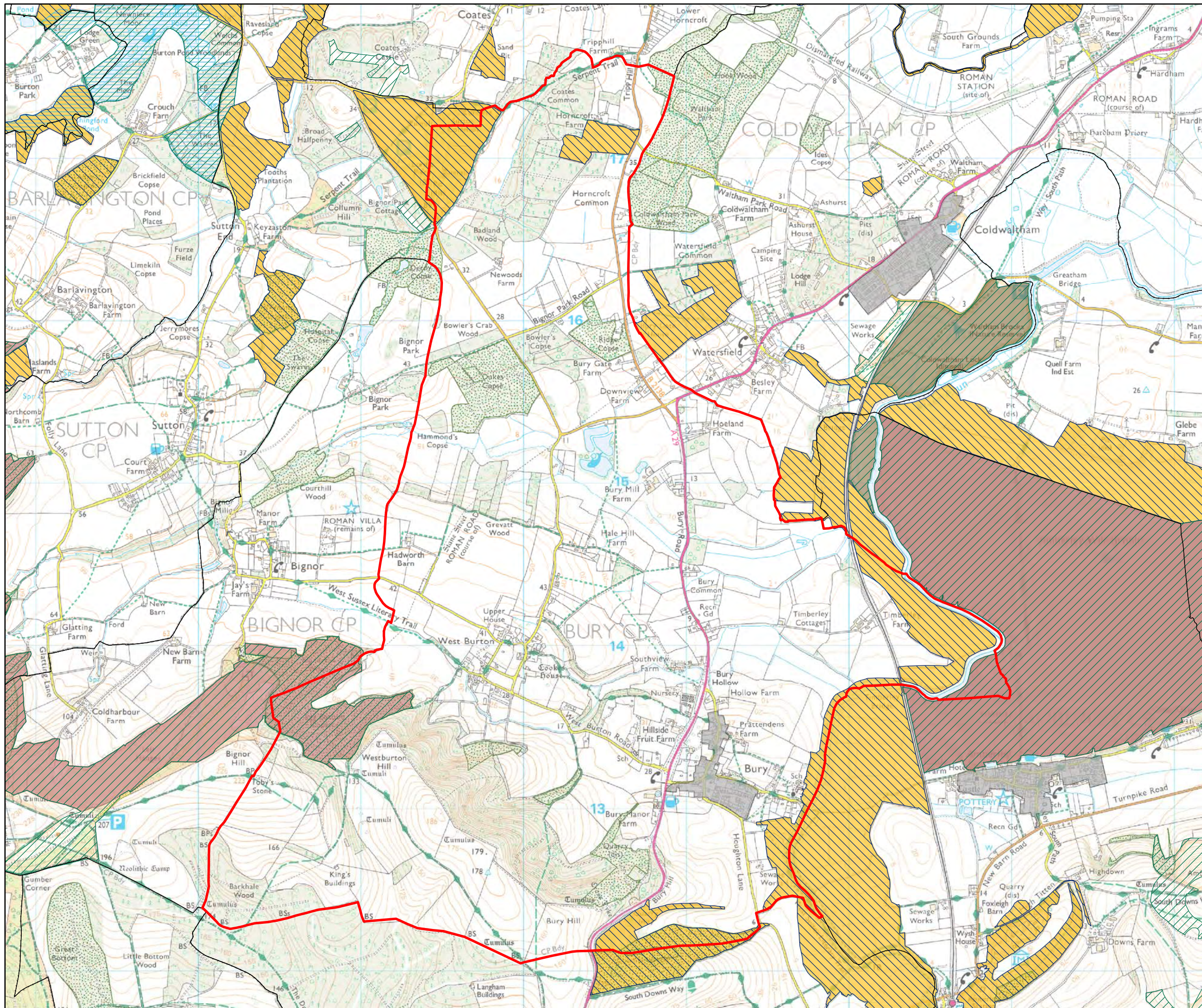

Scale @ A3 22,000  
 Source: Natural England; Hampshire County Council  
 © Crown copyright and database rights  
 2014 Ordnance Survey 100050083

**Bury CP  
Neighbourhood Plan**  
  
**Landscape Context  
Biodiversity**

- Neighbourhood Area
- Parish boundary
- SDNPA boundary
- Settlement boundary

Tranquility Score 2006

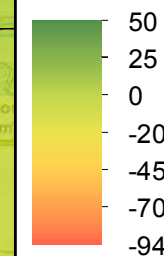

Scale @ A3 21,600

Source: CPRE  
© Crown copyright and database rights  
2014 Ordnance Survey 100050083

**Bury CP  
Neighbourhood Plan**

Landscape Context  
Relative Tranquility

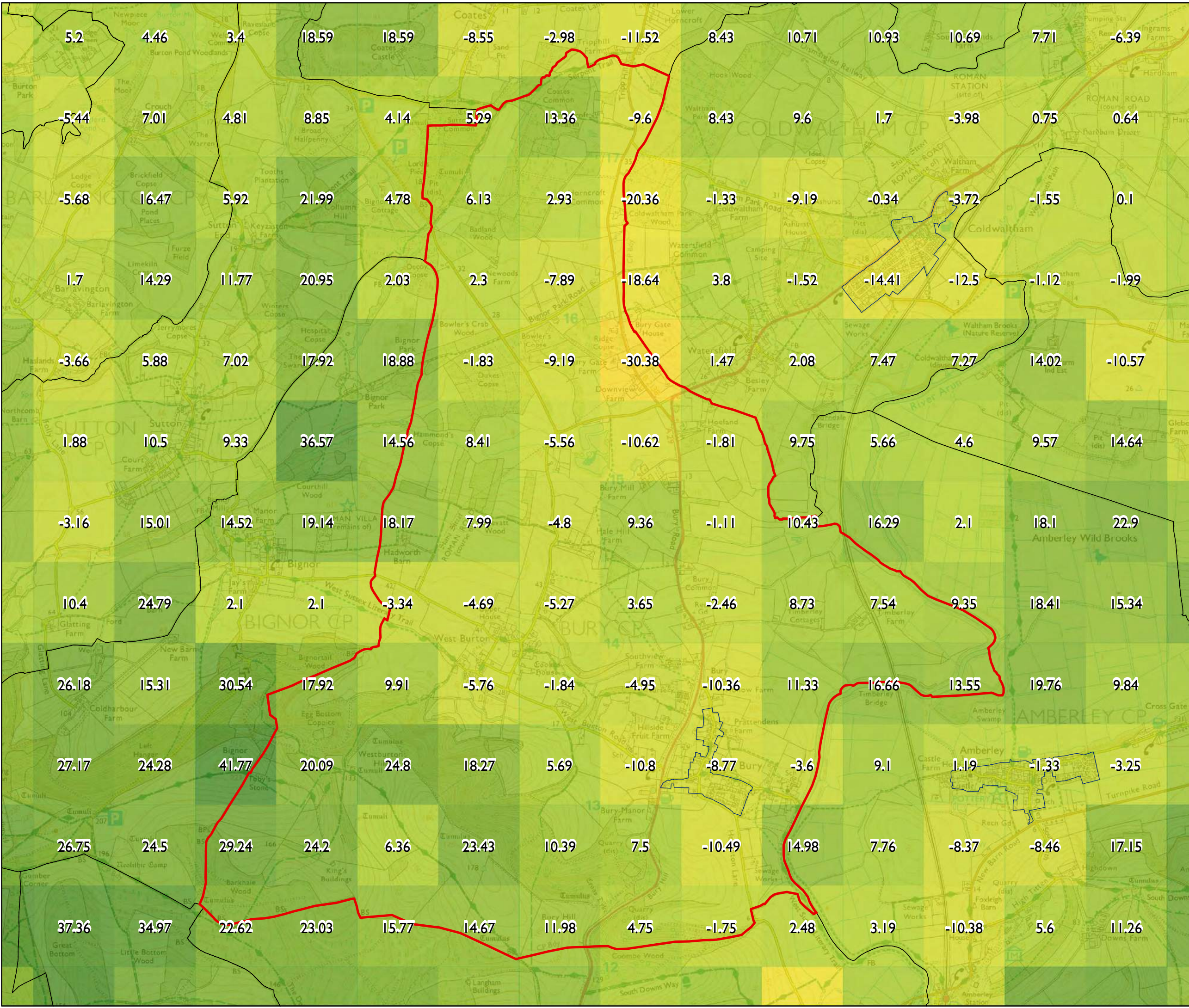



- Neighbourhood Area
- Parish boundary
- Settlement boundary
- SDNPA boundary

**SDILCA**

- A3 : Arun to Adur Open Downs
- B1 : Goodwood to Arundel Wooded Estate Downland
- F4 : Arun and Lower Rother Floodplain
- G4 : Arun Valley
- H3 : Arun to Adur Downs Scarp
- H4 : Buriton to Arun
- I3 : Arun to Adur Scarp Footslopes
- J2 : East Meon to Bury Greensand Terrace
- K1 : Rother Valley Mixed Farmland and Woodland Vales
- L1 : Parham Farmland and Heath Mosaic
- L2 : Rother Farmland and Heath Mosaic

Bury CP  
Neighbourhood Plan  
  
Landscape Context  
Indicative Landscape  
Character Assessment

